

ROOF  
To extension to be of natural slates to match the existing

EXISTING BUILDING  
Existing building to be demolished and all rubble to be removed from site.

DORMER WINDOWS  
To be formed of a natural slate roof, with rendered walls.

WINDOWS  
New timber sliding sash windows to the extension, profile to match the existing. Lay on slate sub sill.

WALL  
To annex extension to be of smooth render



**Edrychiad Blaen**  
Front Elevation

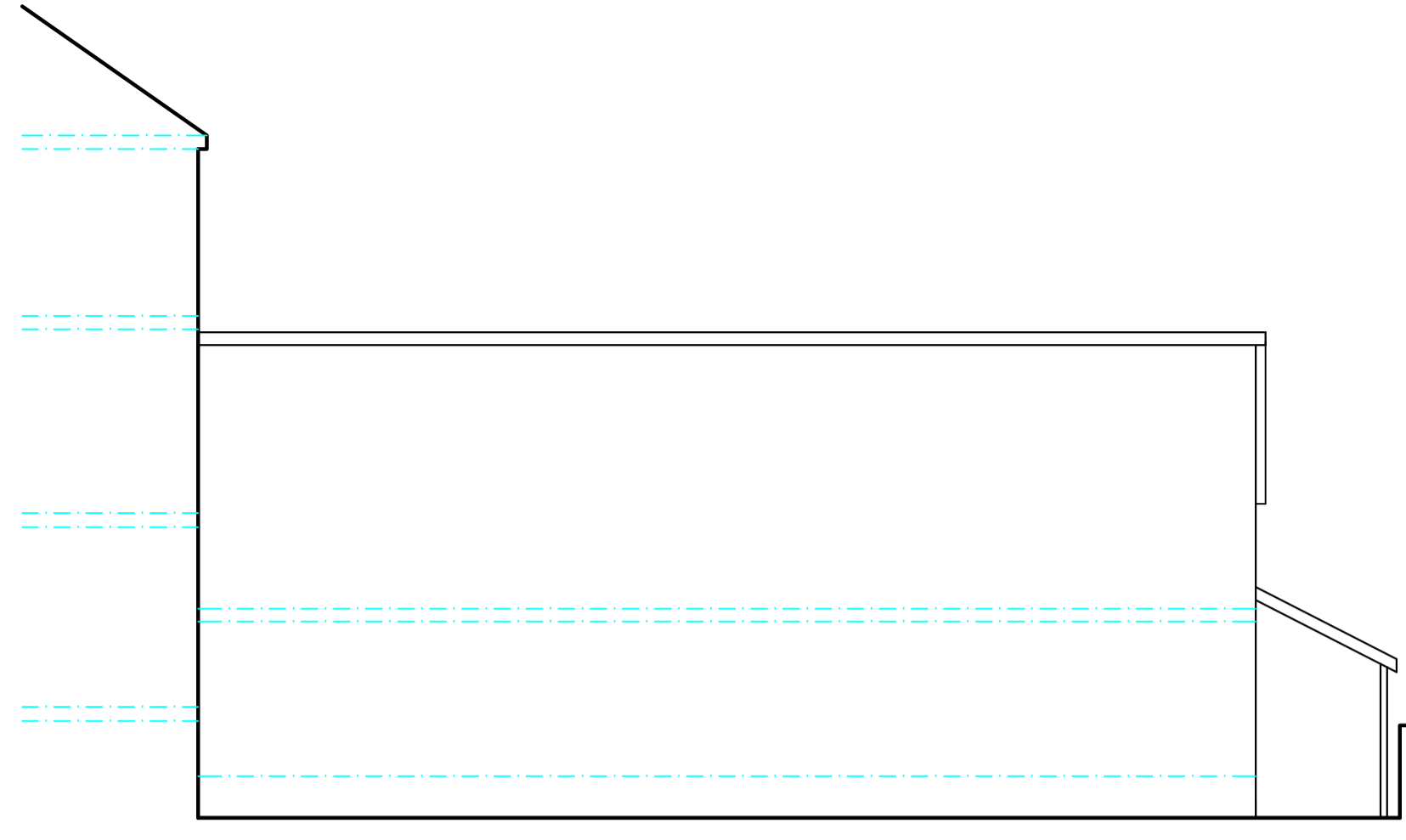

**Edrychiad Cefn**  
Rear Elevation

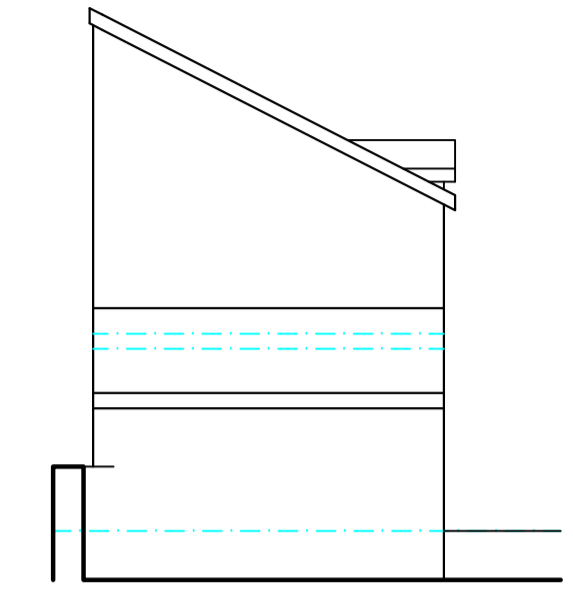

**Edrychiad Ochr**  
Side Elevation

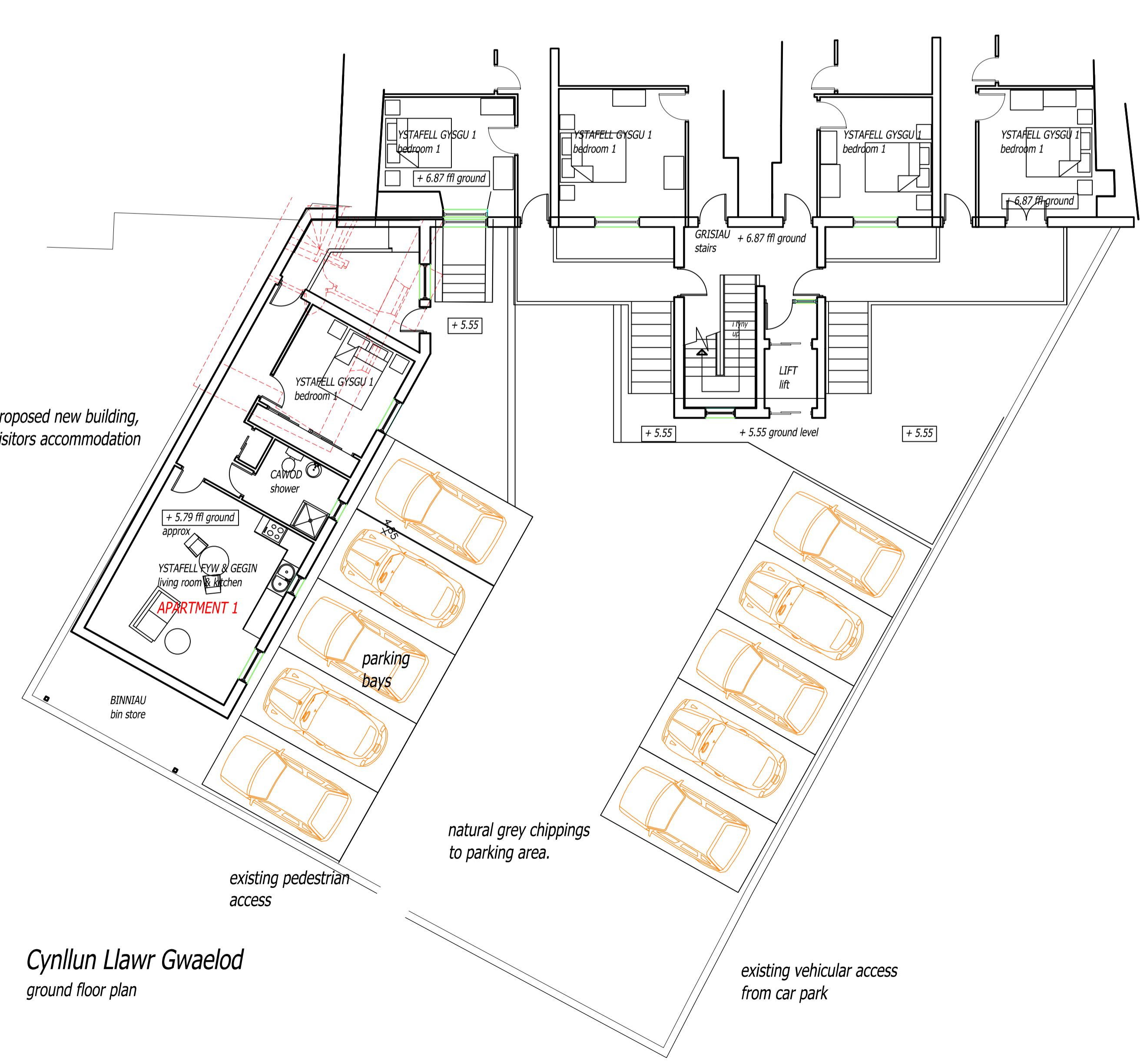

**Cynllun Llwr Gwaed**  
ground floor plan

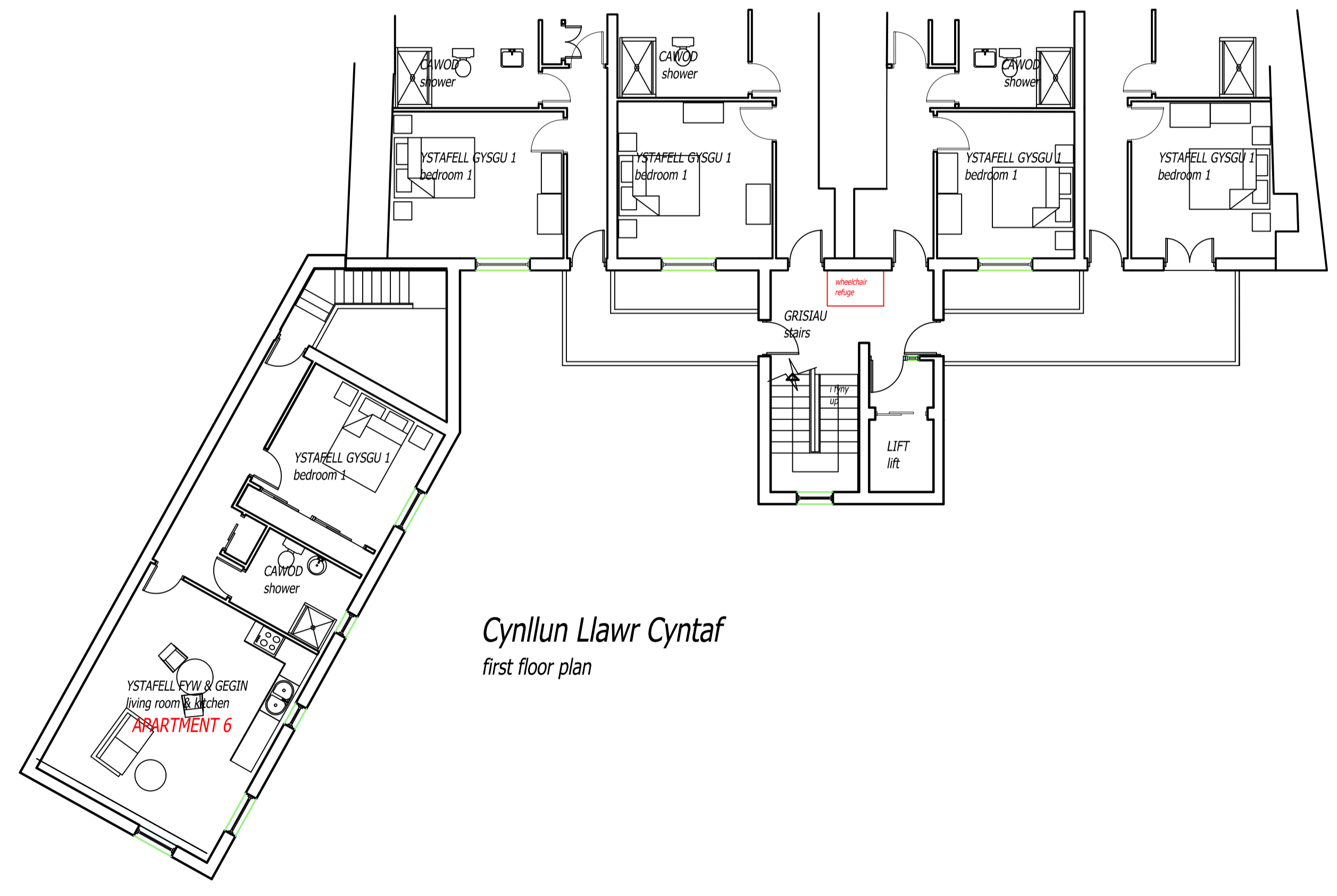

**Cynllun Llwr Cyntaf**  
first floor plan

**BYRON JENKINS** NICIAAT,  
ARCHITECTURAL CONSULTANTS & PROJECT MANAGERS,  
CAREL AFAN, LLANFAFAN, ABERYSTWYTH,  
CEREDIGION SY23 4AY  
byronjenkins@gmail.com  
01742 261145  
01742 260864

120/155  
A

AMENDMENT A  
scheme drawing  
EDRYCHADAU 2  
elevations 2  
apartments

14.09.21

1:100 @ A1

12/09/2021

JL byron